

EAST CENTRAL HS

No Child Left Behind Act Annual Report Card 2009-2010**Academic Performance Index (API) and Accountability Data**

The API is a numeric score that measures school and district performance based on a variety of educational indicators. It allows schools and districts to gauge their progress toward improving student achievement. Components of the API are used to meet reporting requirements in the *No Child Left Behind Act* (Public Law 107-110).

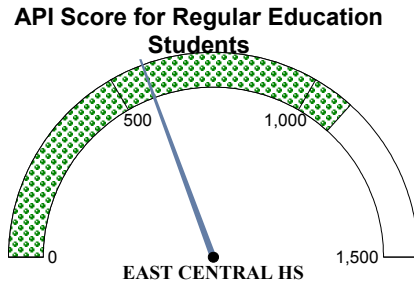

EAST CENTRAL HS has a Total API of 581

The scale for API scores ranges from 0-1500 with 1092 as the current state average for regular education students.

No Child Left Behind Act Statewide Performance Benchmarks for 2009-2010:
Mathematics API - 1074 Reading API - 1060
Percent of Students Tested - 95%
Attendance Rate API - 618
Graduation Rate API - 842

Legend:

**** represents missing data or data involving small numbers
 CI = met target with confidence interval applied
 SH = met target by meeting safe harbor criteria

Additional Indicators for Federal AYP

Total Graduation 2009: 762 (72.2%)

***Graduation 4 year 2009:** 762 (63.9%)

Attendance: 280 (89.7%)

Attendance is used for the additional indicator in AYP determinations for elementary and middle schools.

*Graduation rate for students who graduated in the standard number of years and used as the additional indicator in AYP determinations for high schools and districts.

Student Group	Mathematics API	Reading API	% Students Tested		
			Math	Reading	Science
All Students					
All	0	619 SH	100	99	100
Male	0 CI	521 SH	100	99	100
Female	186 CI	709 SH	100	100	100
Black	0 CI	244 SH	100	100	100
Amer. Indian	****	****	****	****	100
Hispanic	0	600 SH	100	100	100
Asian	****	****	****	****	100
White	440	1055 SH	100	98	100
Other	****	****	****	****	****
Econ. Disadv.	0	569 SH	100	100	100
Migrant	****	****	****	****	****
Students with Individualized Education Programs (IEP)					
IEP	0 CI	****	****	****	100
English Language Learner Students (ELL)					
ELL	0	284 SH	100	100	100
Regular Education Students					
Regular Education	227	806 SH	100	99	100

For Adequate Yearly Progress (AYP) determinations, each student group is required to meet or exceed the Performance Targets (excluding Male, Female and Migrant groups) for 2009-2010.

Student Groups must have at least 30 students per subject to receive a math or reading API score.

Percent of Students Tested is calculated only for student enrollment of at least 40 students per subject and subgroup at time of test administration.

EAST CENTRAL HS**No Child Left Behind Act Annual Report Card 2009-2010****Accountability Data***No Child Left Behind Act School Identifications*

Adequate Yearly Progress EAST CENTRAL HS has not made adequate yearly progress.

***School in Need of Improvement:** NO

Schools that have failed to make AYP for two consecutive years (based on the same subject) will be designated as in "Need of Improvement".

Professional Qualifications of Teachers

The information below represents professional qualifications of teachers who teach in the core academic subjects: English, reading or language arts, mathematics, science, foreign languages, civics and government, economics, arts, history, and geography.

Professional Qualifications of Public Elementary and Secondary Teachers in Core Academic Subjects	Bachelors	Masters	Post-Masters or Doctorate
Percent of Teachers	73.6%	26.3%	0.0%



Percent of Teachers with Emergency Certificates: 0%

The 2009-2010 data includes the federally approved High, Objective, Uniform State Standard of Evaluation (HOUSSE) criteria for defining "Highly Qualified" special education teachers.

Percent of Classes Taught by Teachers Considered "Highly Qualified" and**"Non-Highly Qualified" According to Federal Law:**

	Highly Qualified	Non-Highly Qualified	Total Classes	Total Classes Highly Qualified
Total for School:	100.0%	0.0%	523	523

*Low Poverty Schools - Schools in bottom 25% when ranked from highest to lowest by the percentage of students who qualify for the free and reduced price lunch program.

**High Poverty Schools - Schools in the top 25% when ranked from highest to lowest by the percentage of students who qualify for the free and reduced price lunch program.

EAST CENTRAL HS

No Child Left Behind Act Annual Report Card 2009-2010

Oklahoma School Testing Program (OSTP)

End-of-Instruction (EOI)

Oklahoma Core Curriculum Tests

The Oklahoma Core Curriculum Tests measure mastery of students' skills on the *Priority Academic Student Skills (PASS)*. Individual test scores for each student as well as detailed group summary reports are sent back to the schools, providing valuable data for administrators and teachers to target program improvement, addressing individual student strengths and weaknesses, and providing parents with an idea of their child's accomplishments. Results below include all students (full academic year and non-full academic year).

State, District and School English II Results

All Students Tested

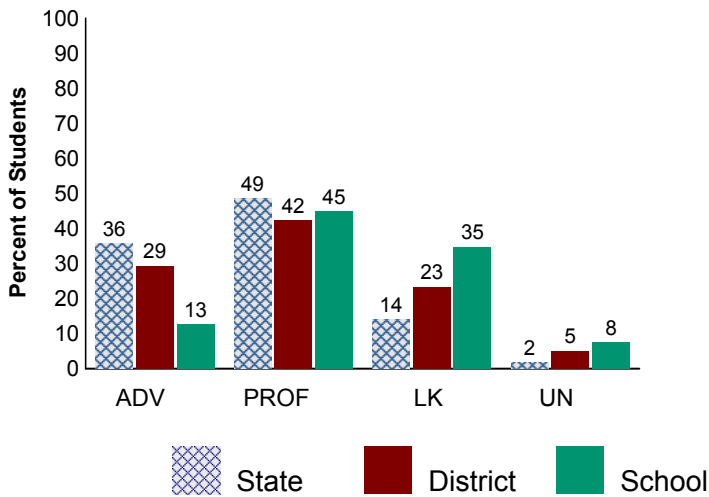

State, District and School Algebra I Results

All Students Tested

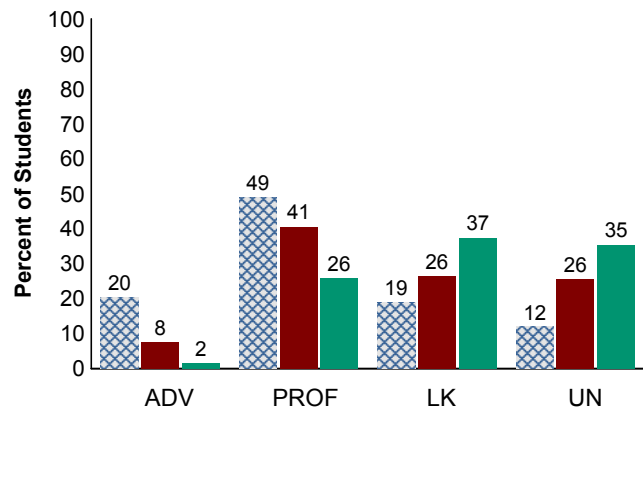

School Trend Data

All Students Tested Spring Results Only

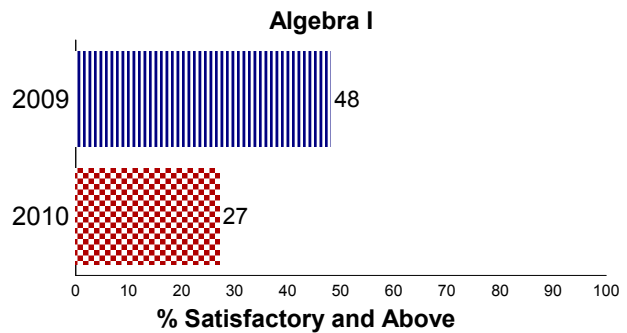
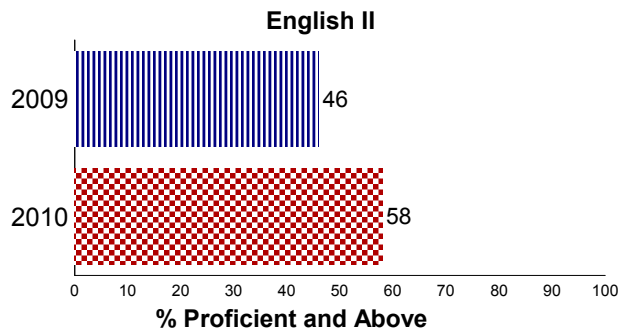

Legend:

ADV - Advanced Performance Level

PROF - Proficient Performance Level

LK - Limited Knowledge Performance Level

UN - Unsatisfactory Performance Level

For confidentiality of student records data involving small numbers is suppressed.

EAST CENTRAL HS

No Child Left Behind Act Annual Report Card 2009-2010

Oklahoma School Testing Program (OSTP)

End of Instruction**School Results**

The tables below present the Algebra I and English II results from the 2009-2010 school year. The results are reported in four performance levels by specific student groups. These test results include all students tested (full academic year and non-full academic year) for each of the student groups. See legend at bottom.

	# Tested	English II				# Tested	Algebra I			
		%ADV	%PROF	%LK	%UN		%ADV	%PROF	%LK	%UN
Results From The OCCT End-of-Instruction										
All	236	13	45	35	8	198	2	26	37	35
Amer. Indian	15	7	33	53	7	21	0	10	62	29
Asian	13	15	62	15	8	6	17	17	17	50
Black	72	7	38	44	11	51	0	24	37	39
Hispanic	85	8	49	33	9	74	1	20	35	43
White	51	29	47	24	0	46	2	46	33	20
Female	126	16	45	33	6	73	0	33	36	32
Male	110	9	45	36	10	125	2	22	38	38
Econ. Disadv.	197	14	41	37	9	159	2	24	38	37
IEP w/o Accom.	11	0	18	55	27	16	0	19	25	56
IEP Accom.		****	****	****	****	1	****	****	****	****
ELL	39	0	28	54	18	41	2	12	29	56
Regular Education	188	16	50	30	4	143	1	30	41	28
Results From The Oklahoma Alternate Assessment Program (OAAP/PORTFOLIO)										
IEP w/o Accom.	6	0	50	50	0	9	11	33	56	0
Results From The Oklahoma Modified Alternate Assessment (OMAAP)										
IEP Accom.	14	21	29	36	14	15	13	27	60	0

Legend:

%ADV - Advanced Performance Level

%PROF - Proficient Performance Level

%LK - Limited Knowledge Performance Level

%UN - Unsatisfactory Performance Level

For confidentiality of student records: ++++ More than 95% scored above Proficient

---- More than 95% scored below Satisfactory

**** missing data or data involving small numbers

EAST CENTRAL HS***No Child Left Behind Act Annual Report Card 2009-2010***

Oklahoma School Testing Program (OSTP)

Science Grades 5, 8 and Biology I

The tables below present Science and Biology I results from the 2009-2010 school year. The results are reported in four performance levels by specific student groups. These test results include all students tested (full academic year and non-full academic year) for each of the student groups. See legend at bottom.

	# Tested	Science			
		%ADV	%SAT/PROF	%LK	%UN
Grade 5					
EOI					
Results From The OCCT End-of-Instruction					
All	114	11	27	29	33
Amer. Indian	10	10	20	40	30
Asian	6	50	0	0	50
Black	35	3	29	23	46
Hispanic	35	3	29	34	34
White	28	21	32	32	14
Female	53	11	26	34	28
Male	61	10	28	25	38
Econ. Disadv.	86	8	28	31	33
IEP w/o Accom.	7	0	14	0	86
ELL	14	0	7	36	57
Regular Education	93	13	31	30	26
Results From The Oklahoma Alternate Assessment Program (OAAP/PORTFOLIO)					
IEP w/o Accom.	2	****	****	****	****
Results From The Oklahoma Modified Alternate Assessment (OMAAP)					
IEP Accom.	5	----	----	----	----

Legend:

%ADV - Advanced Performance Level

%SAT/PROF - Satisfactory/Proficient Performance Level

%LK - Limited Knowledge Performance Level

%UN - Unsatisfactory Performance Level

For confidentiality of student records: ++++ More than 95% scored above Satisfactory

---- More than 95% scored below Satisfactory/Proficient

**** missing data or data involving small numbers